Colored Dots

The public is cordially invited to attend a special service at Mount Shiloh Baptist Church this Sunday at 4 P. M. The program will be rendered by the Lovingston Baptist Church, with Dr. C. A. Eubanks as guest speaker. Music will be furnished by the popular choir of the church which is noted for its interpretation of gospel songs and Negro spirituals. The program is being sponsored by the Willing Workers club of the church.

A large crowd attended the annual woman's day program sponsored by the Ladies Club of Canaan Baptist Church last Sunday evening at 3:30 The program was well planned and enjoyed by all who attended. Miss Ethel Wiley, supervisor of Nelson County, was guest speaker. She was presented to the audience by Mrs. M. J. Price. Music was furnished by the Mount Airy Choir. Mrs. Josephine Webb was the sponsor of the program and played for the Canaan chorus. Mrs. Edith Ferguson was mistress of ceremony. An offering of $35.00 was reported.

A miscellaneous shower was sponsored by Miss H. B. Stephens and Mrs. Theda Harris in honor of Rev. and Mrs. N. R. Jordan, who recently moved into their new home, last Tuesday at 7 P. M. The honorees were given many useful and beautiful gifts. Relatives and friends from far and near came. The gifts were unwrapped by Miss Stephens and Mrs. Harris and names placed upon a scroll by Rev. and Mrs. Jordan.

The fourth annual men's day program was well attended last Sunday evening at 8 o'clock at Galilee Baptist Church. The program was given by the men's club of the church. Mr. Robert Watson served as master of ceremony. Music was furnished by the Roseland Singers of Lynchburg and the local Knigs of Harmony. Rev. C. A. Marshall, pastor of the Peakes Church delivered a special sermon on the subject, "Come see the man." An offering of $32.45 was reported.

Rev. R. Q. Lawing delivered the main address at the parent, son, daughter banquet at the Susie Gibson High School last Wednesday evening. The program was sponsored by the local chapters of N. H. A. and N. F. A.

The local Modernistic Club will hold its annual outing at Buggs Island this Saturday. A chartered bus will leave here around 8 A. M.

The public is invited to attend the regular preaching service at the Promise Land Baptist Church this Sunday morning at the regular preaching hour. The window rally will come to a close following the regular morning service. Each member is asked to give 25 cents for each window in his home.

The annual meeting of the East and West Bound Sunday School Union will be held at the Morning Star Baptist Church on the fifth Sunday in this month, beginning at 10 A. M.

The annual Mother of the Year contest sponsored by the Mount Airy Baptist Church was well attended on last second Sunday night in May. Mrs. Melvin Pennix and Mrs. Nannie McCoy were honored as the mothers of the year. Mrs. Nannie McCoy was crowded as the mother of the year for reporting the sum of $84.00 and Mrs. Pennix reported the sum of $67.00. The Rev. R. A. Edwards delivered a special sermon. The program was sponsored for the building fund of the church. The Peaceful Grove Choir rendered special music.

The public is invited to worship at the First Baptist Church Sunday morning at the regular preaching service.

The annual convention of the ladies auxiliary of the Hasidiah Association will be held with the First Baptist Church and the Galilee Baptist Church June 9 and 10.

The Woman's Day Program will be rendered at the Bethlehem Baptist Church on the fifth Sunday in May. All-day service. Everybody is invited. Rev. J. A. Harris will be the speaker. Sponsored by Mrs. Pearl Saunders.

The marriage of Miss Bessie Williams, daughter of Mr. and Mrs. Charles H. Williams, of Appomattox, Va., to Lieutenant Albert Session, Jr., United States Army, son of Mr. Albert Session, Sr., of Philadelphia, and the late Mrs. Session, took place Sunday, April 17th, 1955 in Philadelphia. The couple took a wedding trip to New York. The newlyweds are both recent graduates of Hampton Institute. Lt. Session is stationed at Fort Bliss Texas. Mrs. Session will join him in the near future.

Last year 24,000 Americans died of lung cancer, about seven times as many as in 1933. Early detection with chest x-rays twice a year can cut the toll. Support this effort by contributing to the American Cancer Society.

Brooklyn continues to lead the National League.

Subscription rate: $2.00 a year; payable in advance.

Appomattox is a growing town.

Pamplin

Pamplin, May 19.- Mr. and Mrs. Howard Shelton and children, of Thaxton were week-end guests in the home of Mr. and Mrs. J. H. Rosser.

Week-end guests in the home of Mrs. H. T. Terry were her son and daughter-in-law, Mr. and Mrs. G. A. Terry, of Washington, D. C.

Mr. and Mrs. Ray Gardner and son, of N. C., were week-end guests in the home of Mr. and Mrs. T. J. Ligon.

Mr. C. J. Paulette, of Evergreen spent Sunday with his sisters, Mrs. L. M. Southall and Mrs. H. M. Robinson.

Week-end guests in the home of Mr. and Mrs. Thurman Wayne were Mr. and Mrs. N. A. Dearing, Mr. and Mrs. Frank Dearing, of Lynchburg, and Mrs. Cox, of N. C.

Miss Kate Franklin spent several days last week with her brother, Dr. J. H. Franklin, of Richmond.

Mr. and Mrs. R. E. Rosser and daughter, Betty Sharon, of Spout Spring were Sunday visitors of his mother, Mrs. C. C. Rosser.

Misses Ann and Louella Martin, Kinckle Martin, of Hixburg, and Dale and Fay Price, of Richmond were week-end visitors of Miss Eloise Rosser.

Dr. and Mrs. A. R. Southall and son, of Louisa, and Mr. and Mrs. Horton Miller Southall, of Lynchburg were Sunday visitors in the home of Mr. and Mrs. A. R. Southall.

Mr. and Mrs. L. S. Gilliam, of Raleigh, N. C. were the week-end guests of his sister, Mrs. W. B. Ford.

Mr. W. P. Lucado has returned from Southside Hospital, in Farmville, much improved.

Miss Mary Rives Black, Mrs. R. E. McClenny and Bobby McClenny spent Saturday in Richmond.

POPPY DAY FUNDS PROTECT VETERANS

Funds which enable the American Legion Auxiliary to aid war veterans in distress come largely from the contributions made by those who wear memorial poppies on Poppy Day, Mrs. R. D. Robinson, Rehabilitation Chairman of 104 Auxiliary Unit, said today as she helped compelte preparations for the observance of Poppy Day here May 28.

"The dimes, quarters and dollars dropped into coin boxes of the Auxiliary's Poppy Day volunteers are divided two ways," Mrs. Robinson explained. "Half goes to our child welfare work and half goes to our work for veterans. These funds are available throughout the year for relief of distress among veterans and veterans' children.

"The bulk of the money stays right here in the treasury of our local Auxiliary Unit and is expended locally. We buy the poppies from the Poppy Department of the Auxiliary which has them made by disabled veterans at Kecoughtan. There is no overhead for promotion or management and, since all of our Poppy Day workers are volunteers, every penny contributed goes for the purposes for which it is given."

Wheat Must Meet Minimum Standards Of Health Dept. to Qualify For Price Support

By Dr. J. L. Maxton, Agricultural Economist, VPI

Farmers who want to put wheat under the 1955 price support program must be prepared to meet specific standards of grain santitation other than factors such as insect infestation, foreign matter, and moisture content.

This year, the Food and Drug Administration has resumed a wheat sanitation-enforcement program including minimum of rodent contamination or insect damage.

In line with this program, the Commodity Credit Corporation has revised the regulations govenrning the wheat-price-support program.

(1) 1955-crop wheat must meet the Food and Drug minimum sanitation requirements to be eligible for price-support loans.

(2) 1954-crop wheat under loan and resealed 1954-crop wheat must meet the minimum sanitation requirements upon delivery to CCC at the end of the loan period. Otherwise, the "settlement" value will be the price at which the wheat is sold by CCC to the highest bidder for feed, or uses other than food. Producers may redeem their loans if they wish.

(3) 1954-crop wheat which has been under price-support loan, or covered by purchase agreement must meet the minimum sanitation requirements to be eligible for "reseal" loans.

(4) 1955-crop wheat which is covered by purchase agreements will not be eligible for delivery to CCC if it fails to meet the minimum sanitation requirements which include:

(a) If it contains more than two rodent pellets per pint, or comparable amounts of other contamination, or

(b) If it contains two percent or more, by weight, or kernels visibly damaged by insects.

The great bulk of the wheat which leaves United States farms is clean well above these minimum standards.

Most farmers already handle and store their wheat carefully. Only a small fraction of the wheat sampled failed to meet the minimum sanitation requirements. The trouble lies with a relative few exceptions, where carelessness or a combination of adverse circumstances have been guilty.

The new provisions should not work a hardship on producers or disrupt wheat marketing. Reasonable care and the observance of standard clean-grain-handling practices will insure that the wheat is acceptable for the price-support program—and for unrestricted movement in regular channels of trade for food use.

The Extension Service is emphasizing clean grain and can furnish valuable suggestions.

A Clean-Grain Check List

(1) Check storage space to be sure it is clean and free of contamination. Spray interior.

(2) Be sure the bin is rodent-, bird-, and moisture-p... ing floors, eaves, and ...

(3) Take steps to ... dents from the bin ...

(4) Prevent and ... infestations. Apply ... spray or dust as grain ... bin, or fumigate during ... spect frequently; ... necessary.

See your county ag... ent for suggestions ... clean-grain operations.

Check with your Co... mittee for minimum ... quirements.

Oakville

Oakville, May 17.- ... in the home of Mr. ... bert Wilkerson Sunday ... Mrs. Marvin Martin ... Jo Anne and Eddie, ... and Mr. and Mrs. W... and son, Billy, of Col... Visitors in the after... and Mrs. J. H. Cyrus... Arthur Martin and Mr... guson.

Oakville, May 18.- ... Weakley and son, Mi... len Torrence and so... Spout Spring, were di... Miss Mary Ellen Moo...

Dulles sees signs of ... in world peace prosp...

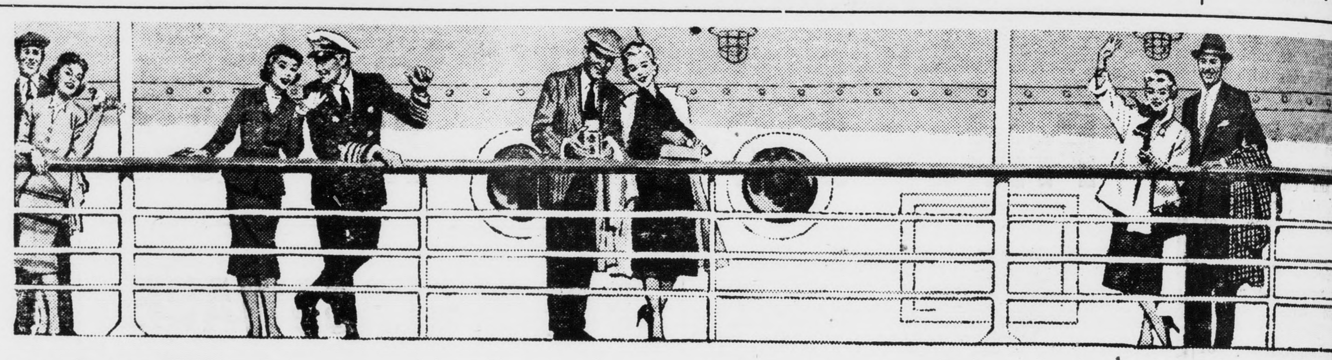

It costs no more to go "First Class"

You pay nothing extra for Ford's Thunderbird styling . . . Luxury Lounge interiors . . . smoother Angle-Poised ride . . . nor for Ford's 23-year V-8 experience that brings you Trigger-Torque power!

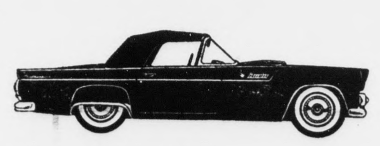

Only Ford offers Thunderbird Styling

Take a closer look at those long, low, "front-running" lines. From the smart, visored head lights to the tapered tail fins, they're *Thunderbird* through and through. Step inside. Colorfully fresh new Luxury Lounge interiors make Ford truly your "living room on wheels."

Your new-car dollars buy *more* today. For example, a first-class ride in a first-class car is yours at Ford's low fare.

You command a Y-block V-8 that responds *reassuringly* when you need it. You have Ford's smoother Angle-Poised ride cushioning out road shock wherever you go. And you own the style-setter—the car that's styled like its brilliant running-mate, the Thunderbird.

You can expect more when you trade, too . . . for Fords have been returning more in resale than any other low-priced car. Take a Test Drive and you'll see why!

Only Ford offers Trigger-Torque power

Whether you choose the 162-h.p. Y-block V-8 or 182-h.p. Special V-8, you get split-second "Go" when you want it. With Speed-Trigger Fordomatic, you're even farther out front . . . automatically.

THE NEW BEST SELLER . . . sells more because it's worth more!

'55 Ford

SEE, STEER, STOP SAFELY—Have your car Safety Checked

F.C.A.

YOUR LOCAL FORD DEALER

GREAT TV, FORD THEATRE, WSLS-TV, THURSDAY, 8:30 P. M

A Growing Newspaper In A Growing Town

TIMES - VIRGINIAN

Historic Appomattox Gave Unity and Peace to America

A LIVE WEEKLY NEWSPAPER AT HISTORIC APPOMATTOX COURT HOUSE VIRGINIA

VOLUME 63 NUMBER 21 APPOMATTOX, VIRGINIA THURSDAY MAY 26, 1955 Subscription Rate: $2 Per Year

Appomattox School Finals Start Thursday

Events in connection with the graduation of the Class of '55 at Appomattox High School begin next week, and the 63 seniors will receive diplomas at the Commencement exercise on Tuesday, June 7.

H. E. Kerr, principal of Appomattox High School, will give the address to the graduates.

Program for that occasion will be:

Invocation, Dr. C. A. Collins, Jr.

Salutatory, "This is Our Today," by Charles Trent.

Presentation of speaker, Robert Leffers.

Address, Principal H. E. Kerr.

Valedictory, "The More Glorious the Triumph," by Lucy Perdue.

Awarding of American Legion School Award, Mrs. Ivey Holland.

Awarding of diplomas, Mr. Kerr.

Alma Mater, Senior Class.

Directors of Music: Miss Harritte Holley and Mrs. W. M. Morris.

Calss Night will be observed next Thursday, June 3, at 8:00 P. M. at the school auditorium. The event will be entitled, "Youth Marches On."

Dr. Twyman Williams, pastor of the local Presbyterian Church, will preach the Baccalaureate sermon on Sunday, June 5, at 8:00 P. M. This service will be held in the Liberty Baptist Church, with other local pastors participating.

The Class of 1955 is one of the largest in recent years at A. H. S. Motto of the class is, "Honor for the past, help for the present, and hope for the future."

Father Darkleaf

By c. h. r.

At the end of our column last week we had a phase that recalled the famous expression of "what the Governor of North Carolina said to the Governor of South Carolina. So far as I have heard, the following is the story of that remark:— Back in the julep days of the 1840's, the South Carolinians boasted that they served drinks "in between drinks," and the North Carolinians replied that they had no 'between drinks." It seems that a crime was committed in South Carolina and the alleged criminal escaped across the line into N. C. John H. Hammond, was Governor of S. C., and he took up the matter of extradition with Gov. John Morley Morehead, Gov. of N. C. Some difficulty was experienced, and finally the two governors met at the state border, below Charlotte. Gov. Hammand made an eloquent plea, and finally Gov. Morehead replied: "It's been a long time between drinks"— a spirit of cordiality was restored, and the matter settled to the satisfaction of all.

We were eating at a famous dining room recently and picked up a device new to us. On the table was a neat glassene lined bag with plenty of room for bones, meat scraps, and anything else you wished to take home to the family dog. Boy, don't smart business folk think of everything!

This year, people who are still driving one-color cars are secretly pegged by their neighbors as almost as reactionary as people who take care of their own children. —From Concordia, Kansas, Blade.

Probably nothing hurts a woman's vanity more than having to put on her glasses to apply her lipstick —National Safety News.

Anyone who wonders why America has always regarded George Washington as its ideal soldier has only to read a letter written to a friend by the general just after he was named Commander of the Continental Army 180 years ago (June 16, 1775). This passage alone is enough to justify Washington's title as the Cincinnatus of America, a man who fought humbly, as a duty, not a joy, and who returned with pleasure to peace and retirement:- "I have been called upon by the unanimous voice of the Colonies to the command of the Continental Army. It is an honor I by no means aspired to. It is an honor I wished to avoid, as well from an unwillingness to quit the peaceful enjoyment of my family, as from a thorough conviction of my own incapacity and want of experience in the conduct of so momentous a concern; but the partiality of the Congress, added to some political motives, left me without a choice. May God grant, therefore, that my acceptance of it may be attended with some good to the common cause, and without injury from want of knowledge to my own reputation. I can answer but for three things: a firm belief in the justice of our cause, close attention to the prosecution of it, and the strictest integrity." —Quote.

News in front of the news office! Tuesday afternoon a truck drove up in front of our office, loaded with containers with fish to stock farm ponds in the county. Some twenty farmers had signed up for fish for their ponds. A good thing, and we went out to give our blessing to the project. But it caused us to recall a story told by R. L. Burke, when a similar project came up here many, many years ago. Word got out that the state would furnish fish for rivers and streams, so Appomattox wanted in on the deal. A telegram finally came that 20,000 or so fish would arrive on the next train! The excitement knew no bounds. All the townspeople were aroused and every available wagon and conveyance was mustered, loaded with barrels, wash tubs or whatever would hold lots of water! They even hoped to have out a few of the fish for eating purposes. Imagine their surprise when the train pulled in and instead of full-grown fish, they handed off a few small pails!

Fishing is already a top sport and recreation around here. The farm ponds are paying off at the table as well as conservation projects.

Which brings us right down to the last line of another column.

Construction Begins on Funeral Home

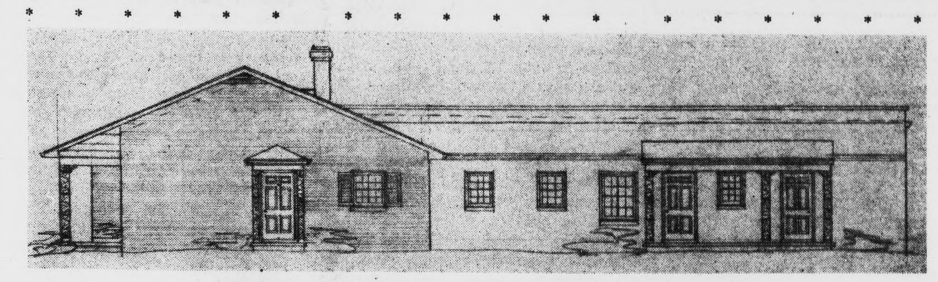

Side view of New Robinson Funeral Home now being built.

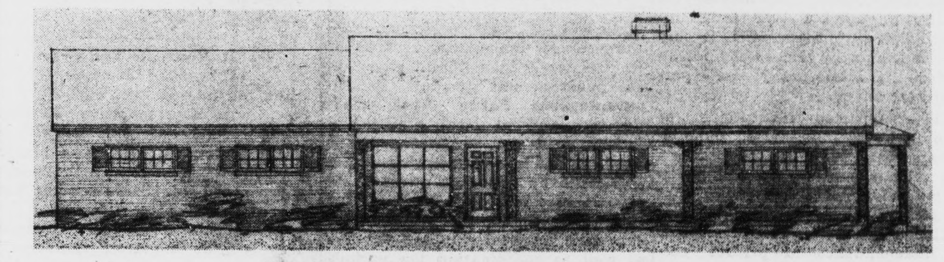

New Funeral Home, as seen from Court Street

Ground has been broken and work begun on the construction of the Robinson Funeral Home, to be located on Court Street, Appomattox.

Richard D. Robinson, owner of the Funeral Home, stated today that J. E. Sears & Co. were contractors for the building. He stated that it was expected that the Funeral Home would be completed in late summer.

Completely modern in every detail, the commodious building will have a chapel, seating 194 persons. With the opening of the family room and other space, 225 persons could be seated.

The building will front for 76.5 feet on Court Street On the front there will be a lobby, offices and a storage room, and a 26 x 31 room for casket display. Across a hallway will be a 11 x 14 Slumber Room, a hall, rest rooms, heating and service facilities, and a 11 x 14 Operating Room..

The Chapel will be 24 x 46, and will face a Pulpit and to one side will be a 10 x 12 Family Room. Another addition will be a modern 3-room Apartment.

The front will be brick, and the building will have side as well as front entrances.

Mr. Robinson is to be congratulated for meeting the need of a modern Funeral Home in Appomattox.

He advises that he will continue his furniture business in its present location on Main Street.

Heads U. D. C. Third District

. . . . Mrs. Calvin Robinson

Mrs. Calvin Robinson, of Appomattox, was elected Chairman of the Third District, Virginia Divison, United Daughters of the Confederacy, at the annual District meeting held last Thursday in Victoria.

Mrs. Robinson co-owner of the Times-Virginian, is a past president of the Appomattox Chapter, U. D. C. A number of ladies from the local chapter attended last Thursday's meeting in Victoria.

Mrs. Robinson will assume her duties in September.

Rev. David L. Bailey to Leave Evergreen Field

The Rev. David L. Bailey, pastor of the Evergreen Group of Baptist Churches, has resigned, and will leave here June 9 to accept the pastorate of the North Riverside Baptist Church in Warwick, Va.

Rev. Bailey came here on Jan. 1, 1952, from Kentucky. The Evergreen group of churches consists of Evergreen, Rocks, Hollywood, and Central, all in this county. Rev. and Mrs. Bailey have been active in all phases of religious work in Appomattox County during their stay here, and their many friends wish them success at Warwick.

Democratic Dinner Friday Night

Democrats of the Fourth Congressional District will have a Jefferson-Jackson Dinner Friday at 7:30 P. M. at the Petersburg Country Club. A group from here will attend.

Building Boom On In Appomattox

Appomattox is experiencing a building boom, as well as a payroll boom. In addition to work on the Robinson Funeral Home, work is progressing on the Marshall Store Building next to the Hotel on Main Street. This will house a department store and a food market. Also, several new homes are being built. Mr. and Mrs. George Franklin have completed a new home just west of town. Work is moving rapidly on the new home of Mr. and Mrs. Vernon Bryant, west of town on Route 460. Ground has been broken for the new home of Mr. and Mrs. Cabell Lewis, on Court Street.

New Doctor Will Arrive Here July 1st

Dr. Stanley C. Boyce will arrive in Appomattox July 1st, to begin the practice of medicine. Dr. Clyde G. O'Brien received a letter from Dr. Boyce, who is now in Denver, Col., this week, stating that he will use the office quarters formerly occupied by the late Dr. D. A. Christian, III. Arrangements have been made for the use of the office equipment of Dr. Christian.

The need for an additional physician here has been of some concern and the ocmmunity will be pleased to welcome Dr. Boyce, his wife and three children. He is a native of Winchester, Va., and a graduate of the University of Virginia.

Mayberry Starts Life Term After Conviction of Murder

The dramatic trial of Frank Mayberry, 47 year old railway welder's helper, of Evergreen, accused in the shot-in-the-dark killing of Dr. David A. Christian, III, on the night of Feb. 25, came to an end here late Saturday night, when a jury summoned from Cumberland County brought in a verdict of guilty of murder in the first degree, with punishment fixed at imprisonment in the state penitentiary for life.

Mayberry was taken to Richmond Monday to begin his term.

Decision has not been made by his attorneys, W. F. Watkins, Jr., and J. B. Wall, Jr., of Farmville, as to an apepal of the conviction nor has a decision been announced by the Commonwealth as to prosecution of a second indictment, charging the murder of Mayberry's brother-in-law, Jack Tucker.

The trial began Friday morning and ended as midnight approached Saturday. The court room was packed during most of the two days, and the case attracted wide publicity.

High-water mark of the trial came when Mayberry took the stand to testify, and in a calm, quiet manner declared, "I feel mighty bad about it. For myself, and for the doctor's family, and my people."

The Story of the Trial

At 10:05 A. M. Friday, the sheriff, D. T. Robertson, brought the defendant, Frank Mayberry, into court, before a crowded courtroom. At 10:08, the sheriff opened court, and at 10:10, there was a delay awaiting the arrival of George Ab-

(Continued on Page Nine)

Pamplin Minister to Leave June 1 For Tour of Europe

The Reverend J. Harold Anderson, pastor of the Elon Baptist Church at Pamplin, will leave New York June 1 on a tour of the Holy Land and Europe, spending the last week of the trip attending the Baptist World Alliance in London. Mr. Anderson will be away two months on the trip, and his travel will carry him into three continents and thirteen countries.

He will leave New York on June 1 and fly directly to Paris, where he will observe many things and note especially the Baptist work that is being carried on in that city. He will leave Paris and fly to Cairo, where he will visit the famous Cairo Museum, the Coptic Museum, the synagogue, the pyramids and sphynx, the citadel, the mosque of Mohammed Ali, the Sultan Hassan Mosque and the bazaar of Khan-el-Khalil. From Cairo he will go to Memphis, observing certain of the pyramids and monuments there. He will go from there to spend some time at Mt. Sinai, where he will view and spend time in St. Catherine's Monestary, studying its famous library and the manuscripts of the New Testament. He will also observe the Church of Transfiguration with the chapel of the Burning Bush. He will go from here to Beirut, observing many things here, and then on to Damascus, visiting the house of Ananias on the Street called Straight, where Paul went after his conversion. He will then go to Amman and on to Jerusalem. On the way to Jerusalem he will go through the Mountains of Moab, via Mt. Nebo to the town of Jericho, passing the inn of the Good Samaritan, seeing the Mount of Temptation, and seeing the ruins of the ancient city and Elisha's fountain, before continuing to the River Jordan, the Dead Sea and on up to Jerusalem, Jordan. While there he will visit many places and observe many things, including the Mount of Olives, the place of the Anscension, Bethany, Tomb of Lazarus, house of Mary and Martha, Garden of Gethsemane, and the Basilica of the Agony, and he will follow the way of the Cross to Cal-

(Continued on Page Eight)

Speaker For Memorial Day

. . . . Mrs. S. W. West

The Appomattox Chapter of the United Daughters of the Confederacy and the American Legion will join in sponsoring the annual Memorial Day services this Sunday, May 29, at 3:00 P. M. at the Memorial Cemetery at Old Appomattox Court House.

Guest speaker for the occasion will be Mrs. Samuel W. West, of Lynchburg. Mrs. West, a member of Kirkwood-Otey Chapter, is a past President of the Virginia Division, United Daughters of the Confederacy.

In event of rain the program will be held at Appomattox Court House.

Dr. Carl A. Collins, Chaplain of the Virginia Division, American Legion, will give the invocation, and Dr. Twyman Williams, the benediction. Flowers will be placed on the graves of 19 veterans of the Confederacy, and the group will join in the pledge of allegiance and salute to the flags.

P.-T.A. Installs New Officers

The Appomattox P.-T. A. held its last meeting of the school year in the local school cafeteria Tuesday. Following committee reports, the officers were installed: for elementary school P.-T. A., Dr. Carl A. Collins, president; Mrs. J. N. Jennings, vice-president; Mrs. Edith Drew, secretary; Mrs. Leonard Anderson, treasurer. For high school P.-T. A., Mr. Jack Couch, president; Mrs. Howard Kerr, vice-president; Miss Julia Asher, secretary; Mrs. DeWitt Evans, treasurer.

Patrick-Henry League Results

Rain interfered with the Patrick Henry League baseball schedule last week-end. Sunday games were rained out. Results of Saturday games were: Brookneal 2, Pamplin 1, in 10 innings; Henry's Mill 11, Altavista 2, and Republican Grove, 9, Appomattox 4.

Pampiln plays at Altavista this Saturday night, and the teams meet at Pamplin Sunday at 3 P. M. Republican Grove and Henry's Mill are scheduled Saturday and Sunday.

The Appomattox semi-pro team meets Brookneal here on Friday night. This is the first meeting of these clubs since the schedule beban in the Patrick Henry League. They play at Brookneal Saturday night.

The Appomattox team hasn't done so well as yet in the league, losing all of its first three games. Coach Gordon Bragg says the team needs strengthening in a few spots, and by this week-end hopes to have additional players to bolster both the offense and defense. The team lost to Republican Grove last Saturday night, 9 to 4, giving up a number of unearned runs. Calvin Tanner and Maymond Mitchell shared the pitching.

John Rothgeb, local high school player, will pitch Friday night for Appomattox.

Coach Bragg looks for steady improvement in his team, and hopes to get into the victory column this week-end.

Pamplin Jr.-Sr. Banquet Held Last Friday

The Junior - Senior banquet of the Pamplin High School was held last Friday night at Maud's Hot Shop. The event was attended by members of the two classes and the Pamplin faculty members. Mr. and Mrs. J. A. Burke and Dr. Aubrey L. Keesee were guests. The after-dinner address was made by Calvin H. Robinson, editor of the Times-Virginian.

Miss Edith Burrell, of the Junior class, presided. Miss Marie Tolley, of the senior class gave the response to the welcome. Piano music was furnished by Miss Janice Ruth McClenny.

LIONS CLUB TONIGHT

..The regular meeting of the Appomattox Lions Club will be held tonight at 6:45 at Maud's Hot Shop.